

EXCAVATION UNIT RECORD  
F.S.U. St. Augustine Program

Site No. SA-26-1  
Date 5-29-79  
Sheet 1 of       

Excavation Unit: TRENCH B SECTION 1 Size of Unit: 3 X 1.80 M

Excavation Period: From 5-11-79 to 5-29-79 (TEMPORARILY SUSPENDED)

Recorder: CABALLERO

Levels or Zones:				Features:					
Designation	Top	Base	F.S. No's	Designation	Top	Base	F.S.	Map #	
ZONE 1 LEVEL 1	1.62	1.75	298	FEATURE 52					
" LEVEL 2	1.75	1.85	300	" 53					
" LEVEL 3	1.85	1.96	301	" 56	1.95	2.09	344	8, 11	
ZONE 2 LEVEL 1	1.98	2.13	331	" 57	1.94			8, 11, 14	
ZONE 3 LEVEL 1	2.15	2.25	339	AREA 1 - F. 52-57				8, 11, 14	
" LEVEL 2	2.25	2.35	341	" 2	1.97	2.35	348	8, 13, 14	
				" 3	1.97			8	
				" 4	1.95	2.15	323	8	
				" 5	1.98	2.12	314	8	
				" 6	1.97	2.12	312	8	
				" 7	1.97	2.08	322	8	
				" 8	1.98	2.13	312	8	
				" 9	1.97	2.12	334	8	
				" 10	1.98	2.02	218	8	
				" 11	1.97	2.19	311	8	
Photographs: 1, 2, 7, 13									
PL No.	Subject								
1	F. 52 & 53								
2	"								
7	ZONE 1 LEVEL 4 (UNOFFICIAL AREA)								
13	F. 56 & AREA 19								
Soil Samples:				Flotation Samples:					
F.S. #	Provenience			F.S. #	Provenience				
344	F. 56								
Stratigraphic Record No's.				Critical Pgs. in Notes:					
Walls Profiled: North South East West				PART 1: 135-147, Part 2: 1-					
Comments									

DESIGNATION	TOP	BASE	FS#	MAP#
AREA 12	1.97	2.05	313	8
" 13	1.97	2.13	320	8
" 14	1.97	2.13	319	8
" 15	1.98	2.09	325	8
" 16	1.97	2.03	330	8
<del>" 17</del>	<del>2.11</del>	<del>2.22</del>	<del>338</del>	<del>11</del>
<del>" 18</del>	<del>2.12</del>	<del>2.20</del>	<del>337</del>	<del>11</del>
" 19	2.29	2.39	346	14
" 20	2.26	2.51	347	13
P.M. 1	1.98	2.02	304	8
" 2	1.99	2.03	305	8
" 3	1.98	2.01	306	8
" 4	1.98	—	X	8
" 5	1.97	2.05	315	8
" 6	1.97	2.26	345	13, 8, 14
" 7	1.98	2.02	307	8
" 8	1.98	2.04	308	8
" 9	2.12	2.23	316	8
" 10	1.97	2.04	326	8
" 11	1.97	2.09	328	8
PPH 1	1.97	2.11	347	13 & 14
SPOT 1	2.17	2.25	X	11
" 2	2.16	2.23	X	11
" 3	2.14	2.18	X	11
" 4	2.14	2.17	X	11
" 5	2.16	2.19	X	11
" 6	2.17	2.26	X	11
" 7	2.17	2.29	X	11
" 8	2.24	2.31	X	11
" 9	2.21	2.26	X	11
" 10	2.21	2.25	X	11
" 11	2.23	2.27	X	11
" 12	2.23	2.26	X	11
PH 2	1.88	2.28	X	15
PM 12	1.88	2.15	X	15
PM 13	1.90	2.21	X	15

Area 6  
 \* not to be used - are earlier  
 areas filled in  
 Area 11

4 X  
 4 X  
 3 X

2 \*  
 9 \* ↑  
 4 X  
 6 \*  
 11 ↑  
 7 \*  
 12 ↑  
 14 ↑

IN PROFILE IN RAIL  
 (NOT EXCAVATED)

X - NO CULTURAL MATERIAL FOUND

MAP 8	SA-26-1 TR B - SECI	1:20 metric
CARTOGRAPHER	DATE	
RICHARD VERNON	5-13-79	

\* - AREA 1 HAS BEEN REDESIGNATED AS FEATURE 56 &  
A DISTINCTION HAS BEEN MADE BETWEEN THE FOOTING 56A  
TRENCH & THE FOOTING 56B

M - MATRIX  
C - CORVINA & LIME MORTAR BLOCKS

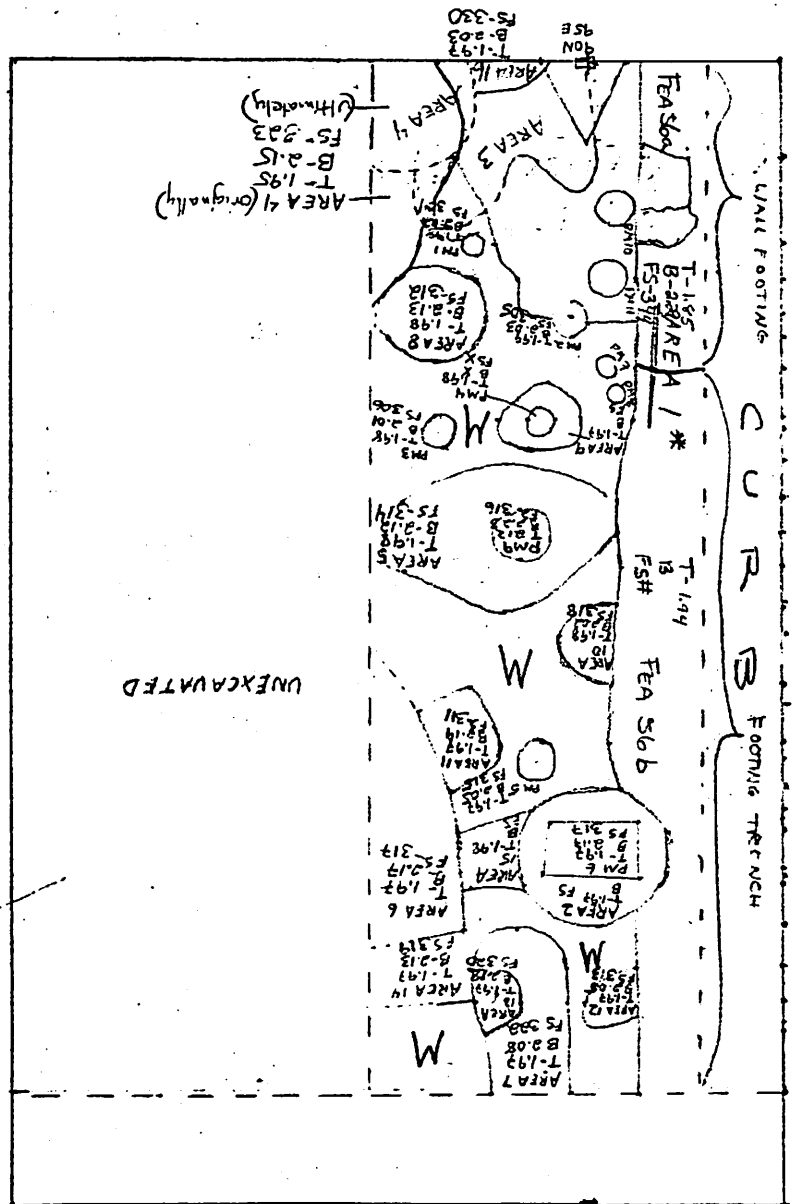

TRENCH B - SECTION 1

N

CHARLOTT STREET

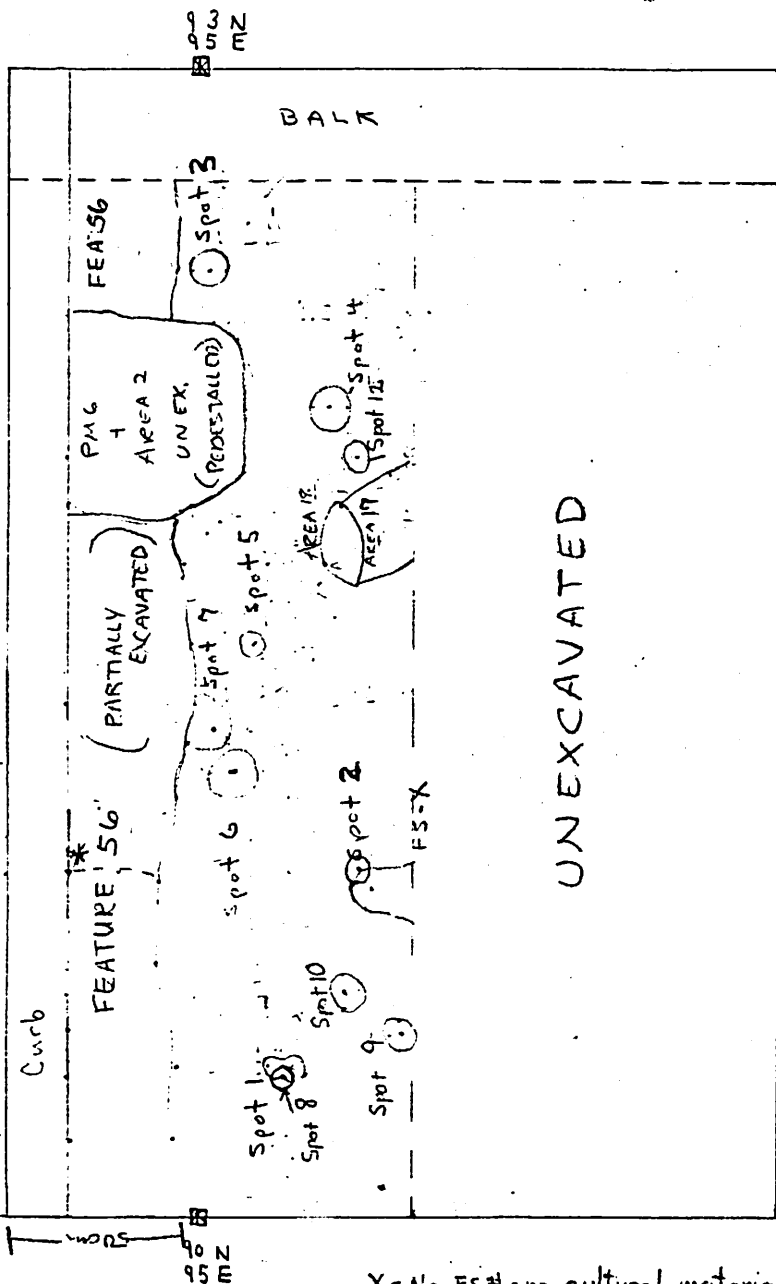

UNEXCAVATED

X - No FS# - no cultural material  
FEA 56 - \* Formerly Area 1

SA-26-1  
Map 11  
Trench B section 1  
Scale 1:20 metric  
May 22, 79

Designation	Top	Bottom	FS
Area 17	2.11	2.22	328
Area 15	2.12	2.20	327
Spot 1	2.17	2.25	X
" 2	2.16	2.23	X
" 3	2.14	2.18	X
" 4	2.14	2.17	X
" 5	2.16	2.19	X
" 6	2.17	2.26	X
" 7	2.17	2.29	X
" 8	2.24	2.31	X
" 9	2.21	2.26	X
" 10	2.21	2.25	X
" 11	2.23	2.27	X
" 12	2.23	2.26	X

4 N

Date	Cartographer
5-22	C.T. English
5-23	C.T. ENGLISH
5-23	P. St. Pierre

Charlotte 2 Street

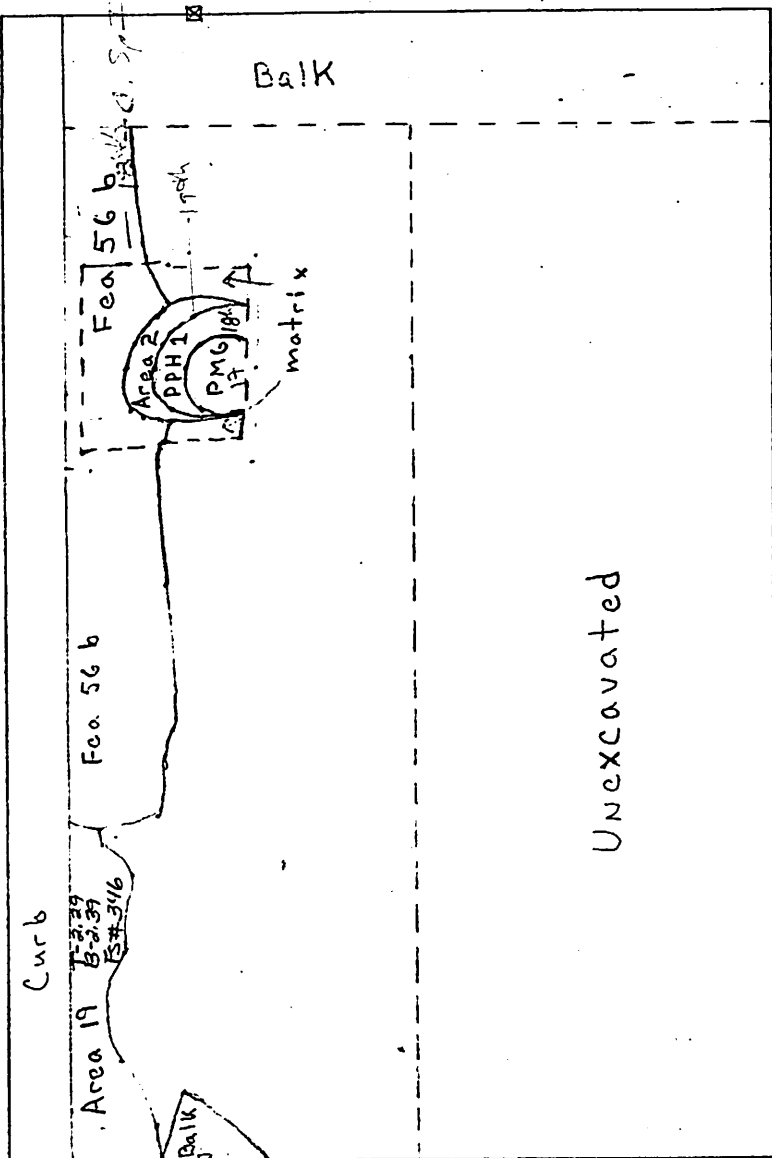

	Top	Base	FS
Fea 56 b	1.94		
Area 2	1.97	2.35	348
PPH 1	1.97	2.11	347
PM 6	1.97	2.26	345
Area 19	2.24	2.39	346



SA 26-1  
Map 14  
Trench B section 1  
Scale 1:20 metric

Date	Cartographer
5-25-79	C. T. ENGLISH

SIV

NW

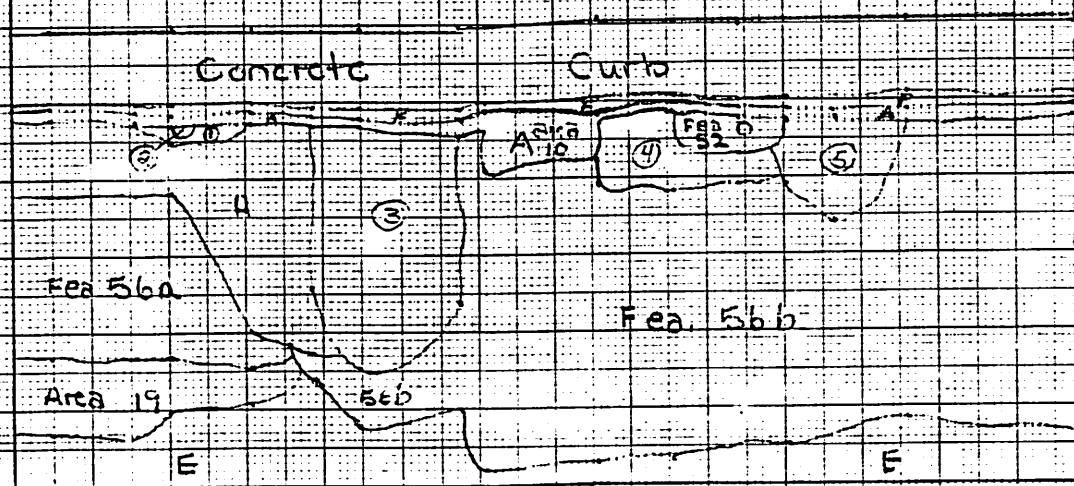

- A Black Modern Fill
- B Grey Brown Sandstone Zone 1
- C Grey Brown shell filled soil Zone 2
- D Grey-brown mottled soil Zone 3
- E Gold Sterile Sand
- F Lens of cement under curb
- ① LIGHT ASH-GREY SAND (UNEX)
- ② GREY BROWN SANDSTONE (UNEX)
- ③ LIGHT GREY-BROWN SHELL FILLED SOIL (EX AS Fea 56a)
- ④ ORANGE-BROWN MOTTLED SAND FILLING (UNEX)
- ⑤ GREY BROWN SANDSTONE (UNEX)

95N  
95E  
0

NG  
DATUM

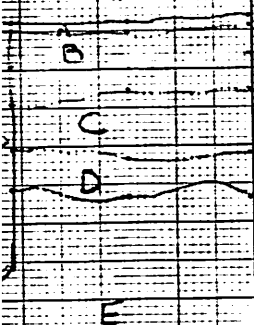

SA 26-1  
TRENCH Section 1  
Northwest profile  
Strat. Record 4 & 5  
Scale 1:20

Cartographer  
Zierden

Date  
June 20, 79

# STRATIGRAPHIC RECORD FORM

SITE\* SA-26-1

Date 6-20-79

Recorder Caballero

Strat Record# 4

Excavation Unit TRB Sec 1

Walls Profiled N S (W) E

## Definition of Stratified Layers & Corresponding Excavation Units

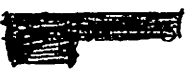
<u>Layer</u>	<u>Excavated As:</u>
A- BLACK DISTURBED MODERN 	Graded off
B	
C	
D	
E- Sterile - Gold 	
F- Cement lens under curb	
G	

## Features, Intrusions:

Fea 56a & 56b (Formerly Area 1, then Fra 56), Fea 52 (Pipe trench) Fea 53 (Trench)  
 Area 19, Area 10

FS#'s For Profile Material: 309

P L #'s : 11

Unit Map Reference: 8, 10, 11, 14, 15

Pages in Notes:



# STRATIGRAPHIC RECORD FORM

SITE\* SA-26-1

Date 6-20-79

Recorder Caballero

Strat Record# 5

Excavation Unit TRB/Sec 1

Walls Profiled (N) S W E

## Definition of Stratified Layers & Corresponding Excavation Units

<u>Layer</u>	<u>Excavated As:</u>
A - Black disturbed Modern <del>Fill</del>	Graded off
B - Grey brown Sandy soil	Zone 1
C - Grey-brown shell-flecked	Zone 2 - corresponds 4 Area 7 in TRA Sec 1
D - Grey-gold mottled soil (Zone 3)	Zone 3
E - Sterile - Gold	
F	
G	

## Features, Intrusions:

Fea 56 b

FS#'s For Profile Material: 370

PL #'s: 15

Unit Map Reference: 8-11-14

Pages in Notes: